

I WANT YOU BACK

THE CORPORATION

9

13

13

WHEN I HAD YOU TO MY SELF I

16

DIDN'T WANT YOU A-ROUND THOSE PRET-TY FA - CES AL-WAYS YOU STAND OUT IN A CROWD BUT

19

SOME-ONE PICKED YOU FROM THE BUNCH ONE GLANCE WAS ALL IT TOOK

21

NOW IT'S MUCH TOO_ LAT FOR ME TO TAKE A SE-COND LOOK

23

OOH BA-BY GIVE ME ONE MORE CHANCE

27

31

38

41

44

46

49

52

55

57

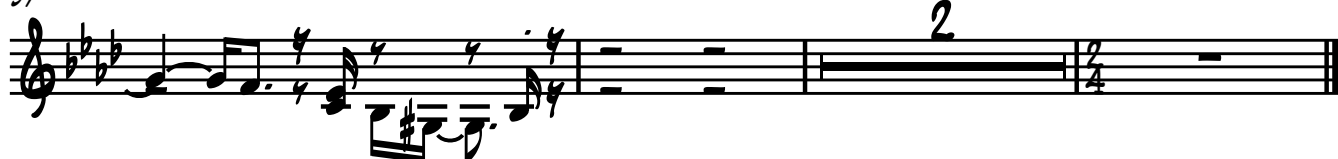

ALTO 1

I WANT YOU BACK

THE CORPORATION

ALTO 2

I WANT YOU BACK

THE CORPORATION

TENOR 1

I WANT YOU BACK

THE CORPORATION

TENOR 2

I WANT YOU BACK

THE CORPORATION

BARI. SAX.

I WANT YOU BACK

THE CORPORATION

5 8

15 A 15 1.

33 B

38 11 C 12

I WANT YOU BACK

THE CORPORATION

14 A 8

25

28 1 2

33 8 5 4

45

49 C

54

58

TRUMPET 1

I WANT YOU BACK

THE CORPORATION

2

9

12

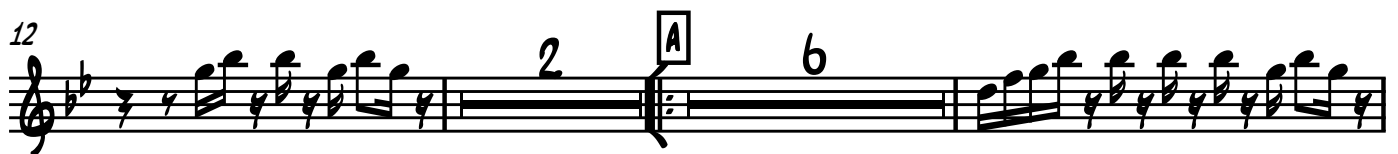

22

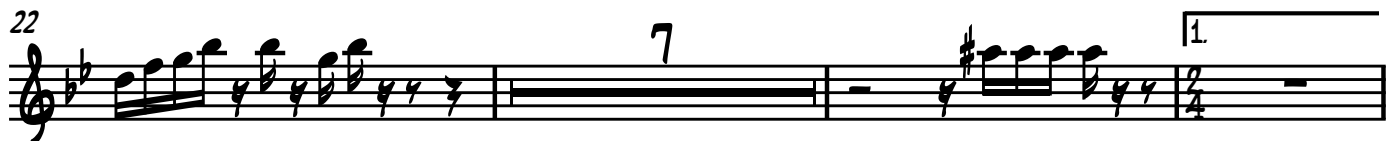

32

38

41

44

49

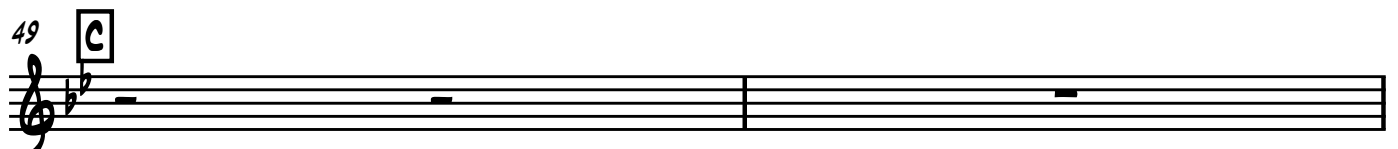

51

56

59

TRUMPET 2

I WANT YOU BACK

THE CORPORATION

4 2

9

12 2 A 6

22 7 1.

32 B

38

41

44 3

49 C 2

53

56

59

TRUMPET 3

I WANT YOU BACK

THE CORPORATION

4 2

9 3

15 A 6

23 7 1.

33 B

38

41

44 3

49 C 2

53

TRUMPET 3

56

59

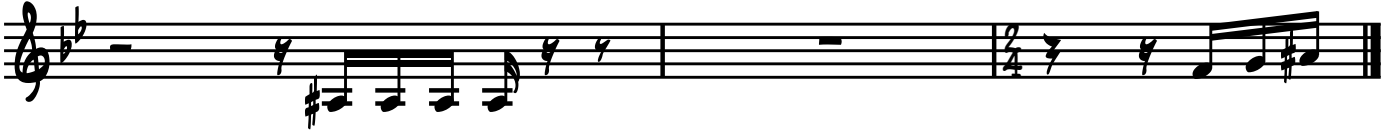

TRUMPET 4

I WANT YOU BACK

THE CORPORATION

TROMBONE 1

I WANT YOU BACK

THE CORPORATION

2 2 2

9 3

15 A 6

23 7 1.

33 B 11

49 C

54

58

TROMBONE 2

I WANT YOU BACK

THE CORPORATION

5 8

15 A 15 1

33 B 11

49 C 12

TROMBONE 3

I WANT YOU BACK

THE CORPORATION

5 8

15 A 15 1

33 B 11

49 C 12

BASS TROMBONE

I WANT YOU BACK

THE CORPORATION

GUITAR

I WANT YOU BACK

THE CORPORATION

2

5

7

9

2

13

15

A

17

19

21

8

31

1. 2 8 5 11

49

C

12

PIANO

I WANT YOU BACK

THE CORPORATION

27

31

39

42

45

49

52

56

59

BASS

I WANT YOU BACK

THE CORPORATION

2

6

10

15

A

19

23

26

28

1.

32

B

38

42

44

46

49

C

52

55

57

59

DRUMS

I WANT YOU BACK

THE CORPORATION

DRUMS

29

1.

33

38

41

44

47

49

52

55

58

DRUMS

60
