

SIGNED SEALED DELIVERED

STEVIE WONDER

MEDIUM ♩=124

A

ALTO 1

ALTO 2

TENOR 1

TENOR 2

BARI. SAX.

TRUMPET 1

TRUMPET 2

TRUMPET 3

TRUMPET 4

TROMBONE 1

TROMBONE 2

TROMBONE 3

BASS TROMBONE

GUITAR

PIANO

BASS

DRUMS

FIRST TIME ONLY

F

F

F

MEDIUM ♩=124

6

ALTO 1

ALTO 2

TENOR 1

TENOR 2

BARI.

TPT. 1

TPT. 2

TPT. 3

TPT. 4

TBN. 1

TBN. 2

TBN. 3

B. TBN.

E. GTR.

PNO.

BASS

DR.

DON'T PLAY FIRST TIME

DM7 F DM7 Bb

10

ALTO 1

ALTO 2

TENOR 1

TENOR 2

BARI.

TPT. 1

TPT. 2

TPT. 3

TPT. 4

TBN. 1

TBN. 2

TBN. 3

B. TBN.

E. GTR.

PNO.

BASS

DR.

8

C⁷₉ F⁷ F⁷ A^b

14

ALTO 1

ALTO 2

TENOR 1

TENOR 2

BARI.

TPT. 1

TPT. 2

TPT. 3

TPT. 4

TBN. 1

TBN. 2

TBN. 3

B. TBN.

E. GTR.

PNO.

BASS

DR.

B^b7 $F7$ A^b B^b7 $F7$ A^b

B^b7

18

ALTO 1

ALTO 2

TENOR 1

TENOR 2

BARI.

TPT. 1

TPT. 2

TPT. 3

TPT. 4

TBN. 1

TBN. 2

TBN. 3

B. TBN.

E. GTR.

PNO.

BASS

DR.

B^b7 $F7$ A^b B^b7 $F7$

C

22

- ALTO 1
- ALTO 2
- TENOR 1
- TENOR 2
- BARI.
- TPT. 1
- TPT. 2
- TPT. 3
- TPT. 4
- TBN. 1
- TBN. 2
- TBN. 3
- B. TBN.
- E. GTR.
- PNO.
- BASS
- DR.

27

ALTO 1
ALTO 2
TENOR 1
TENOR 2
BARI.
TPT. 1
TPT. 2
TPT. 3
TPT. 4
TBN. 1
TBN. 2
TBN. 3
B. TBN.
E. GTR.
PNO.
BASS
DR.

F DM7 B^b C⁷₉ F⁷

32

ALTO 1

ALTO 2

TENOR 1

TENOR 2

BARI.

TPT. 1

TPT. 2

TPT. 3

TPT. 4

TBN. 1

TBN. 2

TBN. 3

B. TBN.

E. GTR.

PNO.

BASS

DR.

F

Dm7

F

36

ALTO 1

ALTO 2

TENOR 1

TENOR 2

BARI.

TPT. 1

TPT. 2

TPT. 3

TPT. 4

TBN. 1

TBN. 2

TBN. 3

B. TBN.

E. GTR.

PNO.

BASS

DR.

DM7

B^b

C⁷₉¹¹

F⁷

40

D

ALTO 1

ALTO 2

TENOR 1

TENOR 2

BARI.

TPT. 1

TPT. 2

TPT. 3

TPT. 4

TBN. 1

TBN. 2

TBN. 3

B. TBN.

E. GTR.

PNO.

BASS

DR.

F7 A^b B^b7 F7 A^b

44

ALTO 1

ALTO 2

TENOR 1

TENOR 2

BARI.

TPT. 1

TPT. 2

TPT. 3

TPT. 4

TBN. 1

TBN. 2

TBN. 3

B. TBN.

E. GTR.

PNO.

BASS

DR.

B^b7 $F7$ A^b B^b7 $F7$ A^b

48

ALTO 1

ALTO 2

TENOR 1

TENOR 2

BARI.

TPT. 1

TPT. 2

TPT. 3

TPT. 4

TBN. 1

TBN. 2

TBN. 3

B. TBN.

E. GTR.

PNO.

BASS

DR.

B^b7 $F7$ A^b B^b7 $F7$ A^b

52

ALTO 1

ALTO 2

TENOR 1

TENOR 2

BARI.

TPT. 1

TPT. 2

TPT. 3

TPT. 4

TBN. 1

TBN. 2

TBN. 3

B. TBN.

E. GTR.

PNO.

BASS

DR.

B^b7 F^7 A^b B^b7

ALTO 1

SIGNED SEALED DELIVERED

STEVIE WONDER

MEDIUM ♩=124

5 **A** 3

12 **B**

17 4

25 **C** 11

40 **D**

45

50

ALTO 2

SIGNED SEALED DELIVERED

STEVIE WONDER

MEDIUM ♩ = 124

5 **A** 3

12 **B**

17 4

25 **C** 11

40 **D**

45

50

TENOR 1

SIGNED SEALED DELIVERED

STEVIE WONDER

MEDIUM ♩=124

TENOR 2

SIGNED SEALED DELIVERED

STEVIE WONDER

MEDIUM ♩=124

BARI. SAX.

SIGNED SEALED DELIVERED

STEVIE WONDER

MEDIUM ♩=124

3

8

16

24

31

36

44

48

A

B

C

D

TRUMPET 1

SIGNED SEALED DELIVERED

STEVIE WONDER

MEDIUM ♩=124

2

A 2

DON'T PLAY FIRST TIME

9

13 **B**

18 2

25 **C** 2 2 3

33 3

40 **D**

45

49 2 2

TRUMPET 2

SIGNED SEALED DELIVERED

STEVIE WONDER

MEDIUM ♩=124

TACET

TRUMPET 3

SIGNED SEALED DELIVERED

STEVIE WONDER

MEDIUM ♩=124

TACET

TRUMPET 4

SIGNED SEALED DELIVERED

STEVIE WONDER

MEDIUM ♩=124

TACET

TROMBONE 1

SIGNED SEALED DELIVERED

STEVIE WONDER

MEDIUM ♩=124

2

A

7

FIRST TIME ONLY

13

B

18

2

25

C

2

3

33

3

40

D

10

2

TROMBONE 2

SIGNED SEALED DELIVERED

STEVIE WONDER

MEDIUM ♩=124

TACET

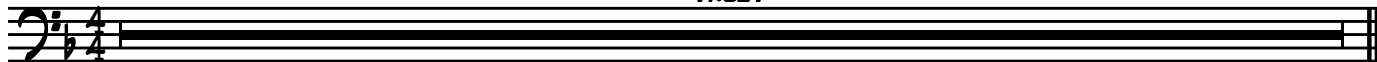

TROMBONE 3

SIGNED SEALED DELIVERED

STEVIE WONDER

MEDIUM ♩=124

TACET

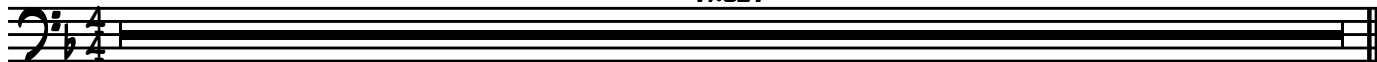

BASS TROMBONE

SIGNED SEALED DELIVERED

STEVIE WONDER

MEDIUM ♩=124

TACET

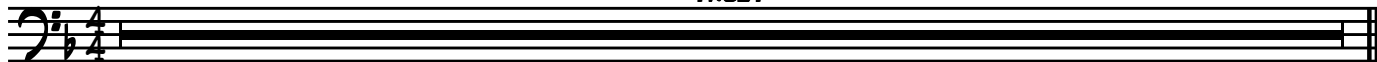

GUITAR

SIGNED SEALED DELIVERED

STEVIE WONDER

MEDIUM $\frac{4}{4}$ $\text{♩} = 124$

5 **A**7 D_M7 F D_M7 B^b $\text{C}^{7\frac{11}{9}}$ F7 2

13 **B**7 A^b B^b7 F7 A^b B^b7 F7 A^b B^b7 F7 A^b B^b7

21 F7 4 **C**7 D_M7 F D_M7 B^b $\text{C}^{7\frac{11}{9}}$

31 F7 2 F D_M7 F D_M7 B^b $\text{C}^{7\frac{11}{9}}$

39 F7 2 **D**7 A^b B^b7 F7 A^b B^b7 F7 A^b B^b7 F7 A^b

48 B^b7 F7 A^b B^b7 F7 A^b B^b7 F7 A^b B^b7

24 C F D_M⁷ F D_M⁷ B^b

30 C⁷₉ F⁷ F D_M⁷ F

36 D_M⁷ B^b C⁷₉ F⁷

41 D

46

50

BASS

SIGNED SEALED DELIVERED

STEVIE WONDER

MEDIUM ♩=124

2

5 **A** F Dm7 F Dm7

9 Bb C7(11)9 F7

13 **B** F7 Ab Bb7

17

21

25 **C**

30

35

40 **D** F7 Ab Bb7

44

48

52

DRUMS

SIGNED SEALED DELIVERED

STEVIE WONDER

MEDIUM ♩=124

1

5 **A**

9

13 **B**

18

23 **C**

28

33

37

41 **D**

DRUMS

46

51
