

SIGNED SEALED DELIVERED

STEVIE WONDER

MEDIUM $\text{♩} = 124$

ALTO 1

ALTO 2

TENOR 1

TENOR 2

BARI. SAX.

TRUMPET 1

TRUMPET 2

TRUMPET 3

TRUMPET 4

TROMBONE 1

TROMBONE 2

TROMBONE 3

BASS TROMBONE

GUITAR

PIANO

BASS

DRUMS

MEDIUM $\text{♩} = 124$

A

5

ALTO 1

ALTO 2

TENOR 1

TENOR 2

BARI.

DON'T PLAY FIRST TIME

TPT. 1

TPT. 2

TPT. 3

TPT. 4

TBN. 1

TBN. 2

TBN. 3

B. TBN.

FIRST TIME ONLY

F Dm7 F Dm7

E. GTR.

PNO.

F Dm7 F Dm7

BASS

DR.

9

ALTO 1

ALTO 2

TENOR 1

TENOR 2

BARI.

TPT. 1

TPT. 2

TPT. 3

TPT. 4

TBN. 1

TBN. 2

TBN. 3

B. TBN.

E. GTR.

PNO.

BASS

DR.

B^b C7¹¹₉ F7

B^b C7¹¹₉ F7

B^b C7¹¹₉ F7

8

13

ALTO 1

ALTO 2

TENOR 1

TENOR 2

BARI.

TPT. 1

TPT. 2

TPT. 3

TPT. 4

TBN. 1

TBN. 2

TBN. 3

B. TBN.

E. GTR.

PNO.

BASS

DR.

F7 A^b B^b7 F7 A^b B^b7

F7 A^b B^b7

17

21

ALTO 1

ALTO 2

TENOR 1

TENOR 2

BARI.

TPT. 1

TPT. 2

TPT. 3

TPT. 4

TBN. 1

TBN. 2

TBN. 3

B. TBN.

E. GTR.

PNO.

BASS

DR.

F7

F

F

26

Musical score for a jazz ensemble. The score includes parts for:

- ALTO 1
- ALTO 2
- TENOR 1
- TENOR 2
- SARI.
- TPT. 1
- TPT. 2
- TPT. 3
- TPT. 4
- TBN. 1
- TBN. 2
- TBN. 3
- B. TBN.
- E. GTR.
- PNO.
- BASS
- DR.

30

ALTO 1

ALTO 2

TENOR 1

TENOR 2

BARI.

TPT. 1

TPT. 2

TPT. 3

TPT. 4

TBN. 1

TBN. 2

TBN. 3

B. TBN.

E. GTR.

PNO.

BASS

DR.

C7¹¹₉ F F

C7¹¹₉ F

34

ALTO 1

ALTO 2

TENOR 1

TENOR 2

BAR.

TPT. 1

TPT. 2

TPT. 3

TPT. 4

TBN. 1

TBN. 2

TBN. 3

B. TBN.

E. GTR.

PNO.

BASS

DR.

Chord symbols: Dm^7 , F , Dm^7 , B^b

38

ALTO 1

ALTO 2

TENOR 1

TENOR 2

BARI.

TPT. 1

TPT. 2

TPT. 3

TPT. 4

TBN. 1

TBN. 2

TBN. 3

B. TBN.

E. GTR.

PNO.

BASS

DR.

0

C7¹¹₉ F7 F7 A^b

C7¹¹₉ F7 F7 A^b

42

ALTO 1

ALTO 2

TENOR 1

TENOR 2

BAR.

TPT. 1

TPT. 2

TPT. 3

TPT. 4

TBN. 1

TBN. 2

TBN. 3

B. TBN.

E. GTR.

PNO.

BASS

DR.

B^b7 F7 A^b B^b7 F7 A^b

B^b7

46

ALTO 1

ALTO 2

TENOR 1

TENOR 2

BAR.

TPT. 1

TPT. 2

TPT. 3

TPT. 4

TBN. 1

TBN. 2

TBN. 3

B. TBN.

E. GTR.

PNQ.

BASS

DR.

B^b7 $F7$ A^b B^b7 $F7$ A^b

50

ALTO 1

ALTO 2

TENOR 1

TENOR 2

BARI.

TPT. 1

TPT. 2

TPT. 3

TPT. 4

TBN. 1

TBN. 2

TBN. 3

B. TBN.

E. GTR.

PNO.

BASS

DR.

8^b7 F7 A^b 8^b7 F7 A^b 8^b7

SIGNED SEALED DELIVERED

STEVIE WONDER

MEDIUM ♩ = 124

5 **A** 3

12 **B**

17 4

25 **C** 11

40 **D**

45

50

ALTO 2

SIGNED SEALED DELIVERED

STEVIE WONDER

MEDIUM $\text{♩} = 124$

5

12

17

25

40

45

50

A

B

C

D

3

4

11

11

11

TENOR 1

SIGNED SEALED DELIVERED

STEVIE WONDER

MEDIUM ♩=124

TENOR 2

SIGNED SEALED DELIVERED

STEVIE WONDER

MEDIUM ♩=124

BARI. SAX.

SIGNED SEALED DELIVERED

STEVIE WONDER

MEDIUM ♩=124

3

7

2

13

B

18

4

25

C

32

2

38

D

44

48

4

2

TRUMPET 1

SIGNED SEALED DELIVERED

STEVIE WONDER

MEDIUM ♩=124

DON'T PLAY FIRST TIME

TRUMPET 2

SIGNED SEALED DELIVERED

STEVIE WONDER

MEDIUM ♩=124

TACET

TRUMPET 3

SIGNED SEALED DELIVERED

STEVIE WONDER

MEDIUM ♩=124

TACET

TRUMPET 4

SIGNED SEALED DELIVERED

STEVIE WONDER

MEDIUM ♩=124

TACET

TROMBONE 2

SIGNED SEALED DELIVERED

STEVIE WONDER

MEDIUM ♩=124

TACET

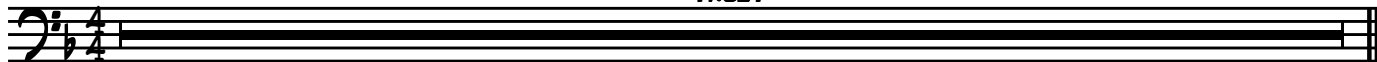

TROMBONE 3

SIGNED SEALED DELIVERED

STEVIE WONDER

MEDIUM ♩=124

TACET

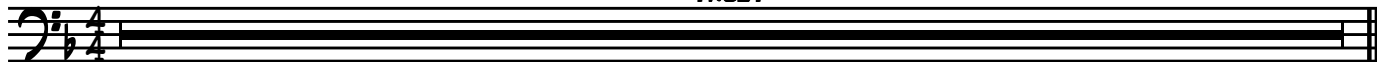

BASS TROMBONE

SIGNED SEALED DELIVERED

STEVIE WONDER

MEDIUM ♩=124

TACET

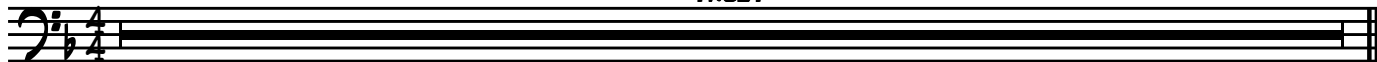

GUITAR

SIGNED SEALED DELIVERED

STEVIE WONDER

MEDIUM $\frac{4}{4}$ $\text{♩} = 124$

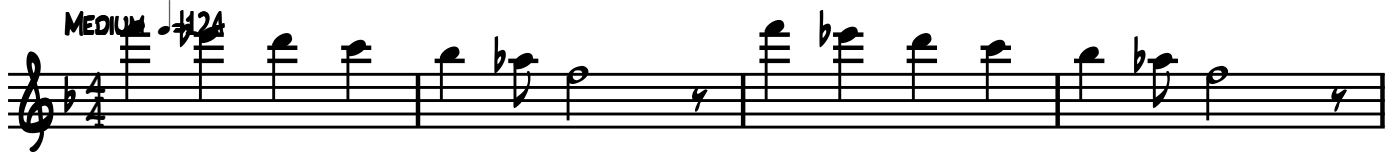

5 **A7** D_m7 F D_m7 B^\flat $\text{C}^{7\frac{11}{9}}$ $\text{F}7$ 2

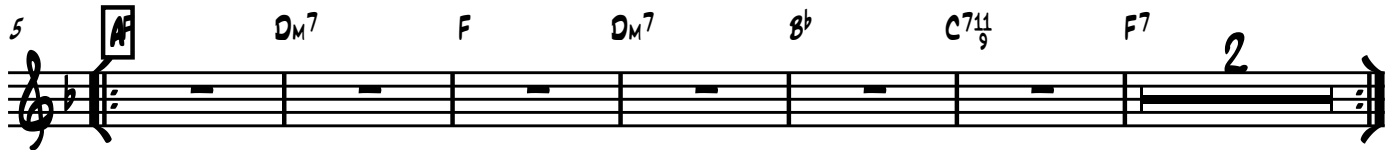

13 **B7** A^\flat $\text{B}^\flat7$ $\text{F}7$ A^\flat $\text{B}^\flat7$ $\text{F}7$ A^\flat $\text{B}^\flat7$ $\text{F}7$ A^\flat $\text{B}^\flat7$

21 $\text{F}7$ 4 **C** D_m7 F D_m7 B^\flat $\text{C}^{7\frac{11}{9}}$

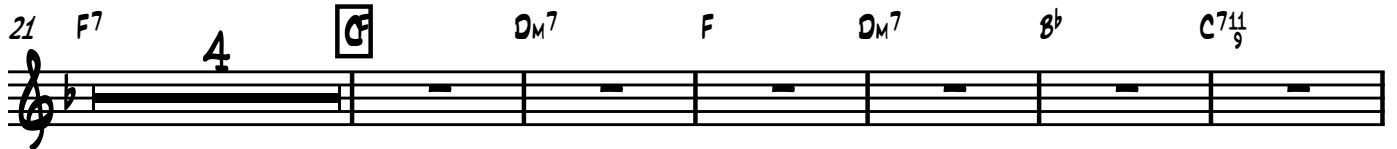

31 $\text{F}7$ 2 F D_m7 F D_m7 B^\flat $\text{C}^{7\frac{11}{9}}$

39 $\text{F}7$ 2 **D7** A^\flat $\text{B}^\flat7$ $\text{F}7$ A^\flat $\text{B}^\flat7$ $\text{F}7$ A^\flat $\text{B}^\flat7$ $\text{F}7$ A^\flat

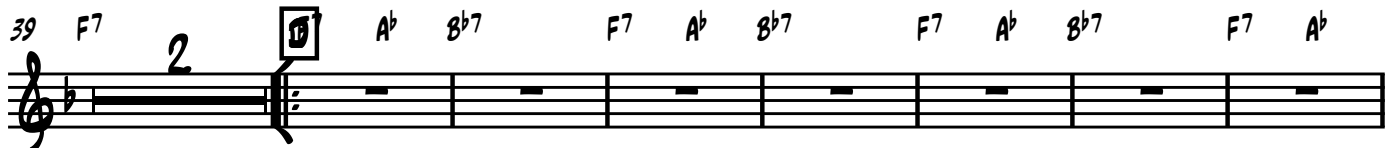

48 $\text{B}^\flat7$ $\text{F}7$ A^\flat $\text{B}^\flat7$ $\text{F}7$ A^\flat $\text{B}^\flat7$ $\text{F}7$ A^\flat $\text{B}^\flat7$

PIANO

SIGNED SEALED DELIVERED

STEVIE WONDER

MEDIUM ♩=124

24 C F D_M⁷ F D_M⁷ B^b

30 C⁷₉ F D_M⁷

35 F D_M⁷ B^b C⁷₉ F⁷

41 D

46

50

BASS

SIGNED SEALED DELIVERED

STEVIE WONDER

MEDIUM ♩=124

2

5 **A** F Dm7 F Dm7

9 B^b C⁷⁽¹¹⁾₉ F⁷

13 **B**^b₇ A^b B^b₇

17

21

25 **C**

30

35

40 **D** F⁷ A^b B^b₇

44

A single staff of music in bass clef with a key signature of one flat (Bb). The staff contains four measures of music. The first two measures feature eighth-note patterns, and the last two measures feature quarter-note patterns.

48

A single staff of music in bass clef with a key signature of one flat (Bb). The staff contains four measures of music. The first two measures feature eighth-note patterns, and the last two measures feature quarter-note patterns.

52

A single staff of music in bass clef with a key signature of one flat (Bb). The staff contains four measures of music. The first measure features eighth-note patterns, followed by a double bar line with repeat dots. The second measure features a quarter note, and the third and fourth measures feature quarter-note patterns.

DRUMS

SIGNED SEALED DELIVERED

STEVIE WONDER

MEDIUM ♩=124

5 **A**

9

13 **B**

18

23 **C**

28

33

37

41 **D**

DRUMS

46

51
