

ALTO 1

SOUL BOSSA NOVA

ALTO 1

57 **E**

ALTO 2

SOUL BOSSA NOVA

12 11

(A) **(B)**

mf

26

31

36

(C)

41

45

(D)

50

To CODA

53

ALTO 2

57 **E**

62

65 **F** 7 D.S. AL CODA CODA

75

79

CLARINET IN B \flat

SOUL BOSSA NOVA

11

(A) (B)

p

15

19

mf

24

mf

28

32

37

(C)

mf

41

CLARINET IN B_b

44 **D**

48 **To CODA**

52

57 **E**

62

65 **F** 7 **D.S. AL CODA** **CODA**

75

79

CLARINET IN B \flat

SOUL BOSSA NOVA

11

(A) (B)

p

15

19

mf

24

mf

28

32

37

(C)

mf

41

TENOR 1

SOUL BOSSA NOVA

(A) 12 (B) 23

37 (C)

42 (D) 6 To CODA 4

56 (E)

61

65 (F) 7 D.S. AL CODA CODA 9

TENOR 2

SOUL BOSSA NOVA

BARI. SAX.

SOUL BOSSA NOVA

TACET

TRUMPET 1

SOUL BOSSA NOVA

A 10

ff

13 **B** 7

f

24

31

37 **C**

41

45 **D**

TRUMPET 1

TO CODA

51

56

61

65

D.S. AL CODA

CODA

75

79

TRUMPET 2

SOUL BOSSA NOVA

10

A

ff

13

B

7

f

24

31

36

C

41

45

D

2

TRUMPET 2

51 **TO CODA**

56 **(E)**

62 **(F)** 7 **D.S. AL CODA**

73 **CODA**

77

80

TRUMPET 3

To CODA

51

56

61

65

75

79

TRUMPET 4

SOUL BOSSA NOVA

TACET

TROMBONE 2

SOUL BOSSA NOVA

(A)

f

6

11

2 **(B)** 7

23

2

31

36

(C)

40

45 **(D)**

TO CODA

52

TROMBONE 3

SOUL BOSSA NOVA

(A)

6

10

22

29

35

40

45 **(D)**

TO CODA

52

TROMBONE 3

57 **E**

61

65 **F**

69

D.S. AL CODA

73 CODA

77

80

BASS TROMBONE

SOUL BOSSA NOVA

TACET

(A)

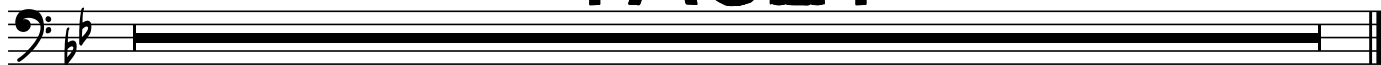

GUITAR

SOUL BOSSA NOVA

TACET

PIANO

SOUL BOSSA NOVA

(A)

4

mf

6

6

9

6

6

3

6

13 **(B)** **(C)**

24

24

7

7

45 **(D)** **To CODA**

6

6

5

5

57 **(E)** **(F)** **D.S. AL CODA**

8

7

8

7

PIANO

73 CODA

BASS

SOUL BOSSA NOVA

(A)

4

9

13

(B)

18

23

29

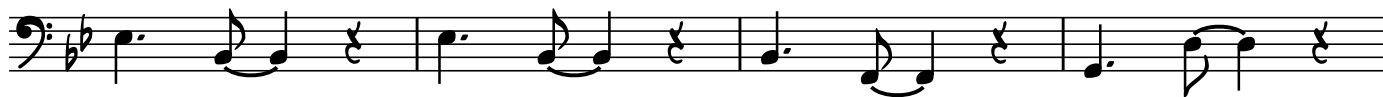

33

BASS

37 (C)

41

45 (D)

50

To CODA

55

(E)

60

65 (F)

69

D.S. AL CODA

73 CODA

78

DRUMS

SOUL BOSSA NOVA

A

5

9

B

13

17

21

25

29

33

DRUMS

37 **C**

41

45 **D**

49 **To CODA**

53

57 **E**

61

65 **F**

69 **D.S. AL CODA**

73 **CODA**

DRUMS

77
